City of Quincy, Massachusetts
Purchasing Department
1305 Hancock Street
Quincy, MA 02169

Phone: 376-1060
Fax: 376-1074

ADDENDUM NUMBER #1

RE: BID DUE : January 15, 2015 @ 11:00 a.m.

BID/RFS TITLE: "OPM SERVICES FOR STERLING

PLEASE NOTE : *Questions have been asked by potential bidders for clarification:*

1.) PLEASE NOTE SUBMISSION TIME IS 11:OO A.M. DISREGARD ANY REFERECE TO 3:00 P.M.

2.) WE HAVE ATTACHED A COPY OF THE ATTENDANCE LOG IN SHEET FROM THE PRE BID CONFERENCE, AS WELL AS A 4 PAGE MAP HAND OUT.

Q. Relative to RFS page 7 of 20, if the Certification Relating to Debarment and Suspension is required; can the City provide this document?

A. Certification Relating to Debarment and Suspension is attached.

Q. Do we need to submit the Indemnity Agreement and Reference List form included in the RFS?

A. Reference list is not needed as references will be included as part of Attachment C, however please sign and return the Indemnity Agreement as it is a standard City of Quincy form.

Q. In place of the Signature Authorization form, may we submit our own corporate certificate of authority, sample attached?

A. Yes

Q. The MCPPO certification, cover letter, balance sheet, income statement, and response to evaluation criteria are excluded from the page limits given, correct?

A. Yes

Q. Item 6.2 of the RFS states that the response should be single-sided pages, yet the instructions within item # 9 of Attachment C state that additional information should be double-sided. Should the additional pages within Attachment C be single or double-sided?

A. Yes, they may be double sided

Thank you.

PLEASE ACKNOWLEDGE THIS ADDENDUM ON YOUR BID, AS IT IS NOW A PART OF THE BID.

Kathryn R. Hobin
Purchasing Agent

Thomas P Koch
Mayor

Gary J Cunniff
Director

City of Quincy
Public Buildings Dept.

STERLING MIDDLE SCHOOL – OPM SELECTION PROCESS
INFO MEETING ATTENDENCE 8th Jan. 2015, 10:00 AM
CITY HALL

PLEASE SIGN IN

NAME	COMPANY	FAX NUMBER or E-MAIL
TED GENTRY	TED GENTRY ASSOC., INC.	tgentry@tedgentryassociates.com
Jim Kolb	STV	James.kolb@STVinc.com
Christina Opper	Daedalus Projects, Inc.	COPPER@DPI-BOSTON.COM
DAVID BILLINGS	HILL INTERNATIONAL	DAVIDBILLINGS@HILLINTL.COM
T. S. THURAISINGHAM	EXPERT CON INC	Siva@expertconinc.com
JAMES Pimental	TERVA Corp	781-251-9618/857-272-2028 jpimental@Terva corp.com 401-640-6696.
BRIAN LAROCHE	POTOMAC CAPITAL ADVISORS	BLAROCHE@POTOMAC-CAPITAL.COM
PAUL QUEENEY	PMA CONSULTANTS LLC	pqueeney@pmaconsultants.com
Dan McSweeney	KV Associates, Inc.	dmcsweeney@kvaboston.com
JAMES RIEFSTAHL	JOSLIN, LESSER + ASSOC.	jriefstahl@joslinlesser.com
Paul Hemphill	City Point Partners	phemphill@citypointpartners.com
Colleen Moore	City Point Partners	cmoore@citypointpartners.com
TOM KERWIN	JOSLIN LESSER	TKerwin@JOSLIN Lesser.com
DAVE CARROLL	SKANSKA	DAVE.CARROLL@SKANSKA.com
Matt Amorello	CDR Maguire	Matthew.amorello@cdrmaguire.com
STEVEN BROWN	DORE + WHITTIER	Sbrown@doreandwhittier.com
LAURIE BATES	VERTEX	LBATES@vertexeng.com

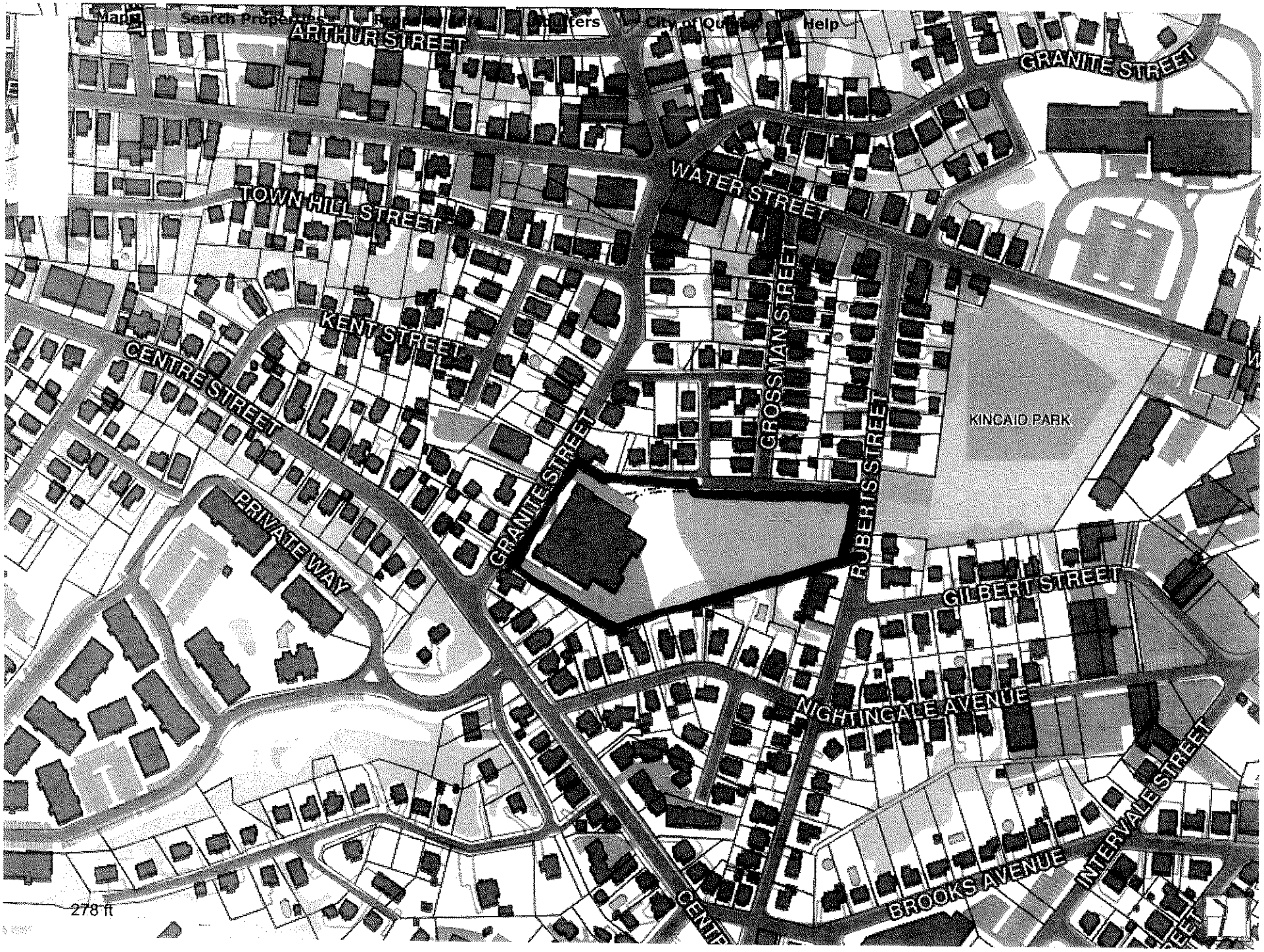
Main
Search Properties
Help
ARTHUR STREET
GRANITE STREET
WATER STREET
TOWN HILL STREET
KENT STREET
CENTRE STREET
GROSSMAN STREET
ROBERTS STREET
KINCAID PARK
GRANITE STREET
PRIVATE WAY
GILBERT STREET
NIGHTINGALE AVENUE
INTERVALE STREET
BROOKS AVENUE
278 ft

Google

To see all the details that are visible on the screen, use the "Print" link next to the map.

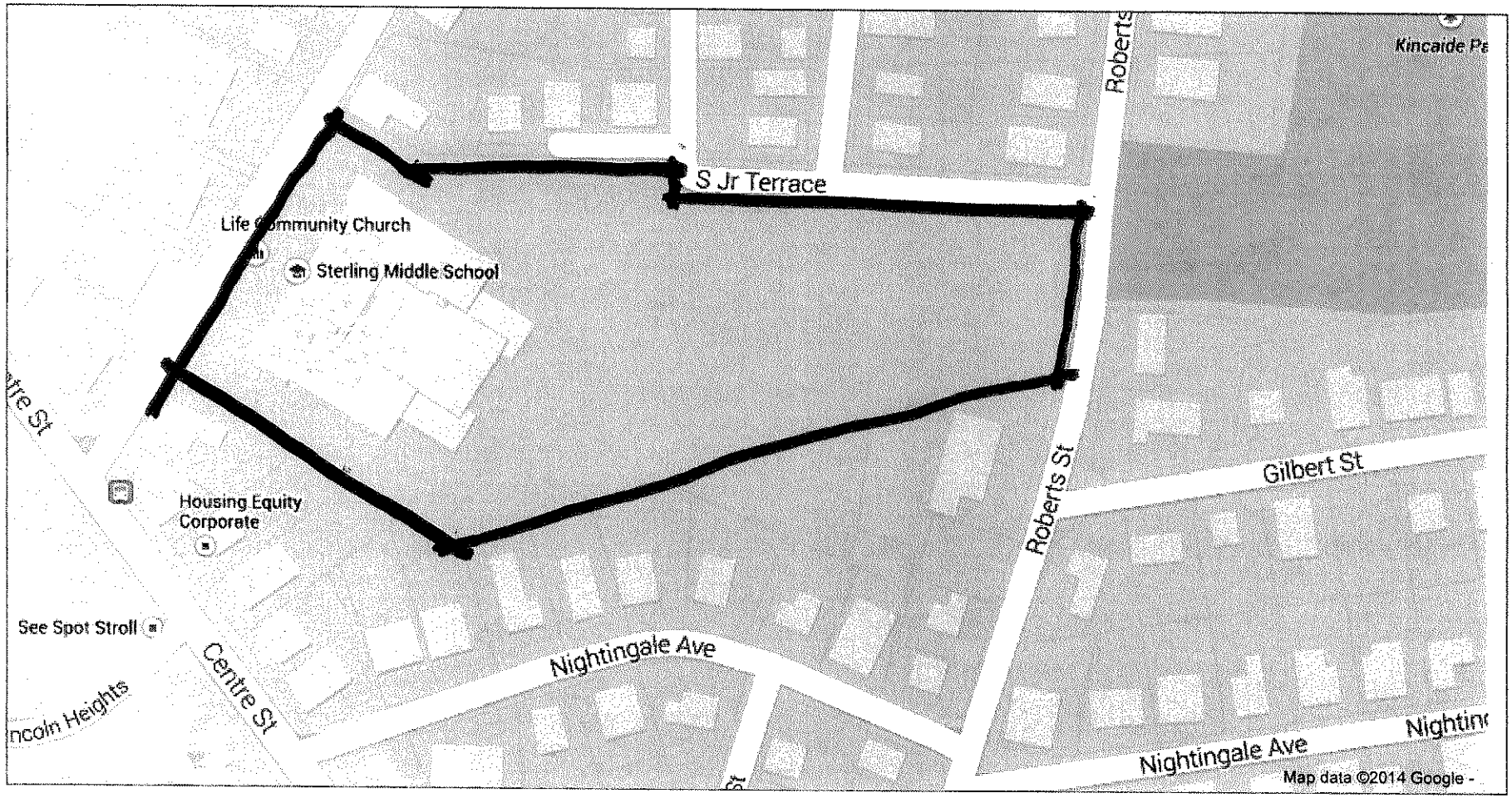

Google

To see all the details that are visible on the screen, use the "Print" link next to the map.

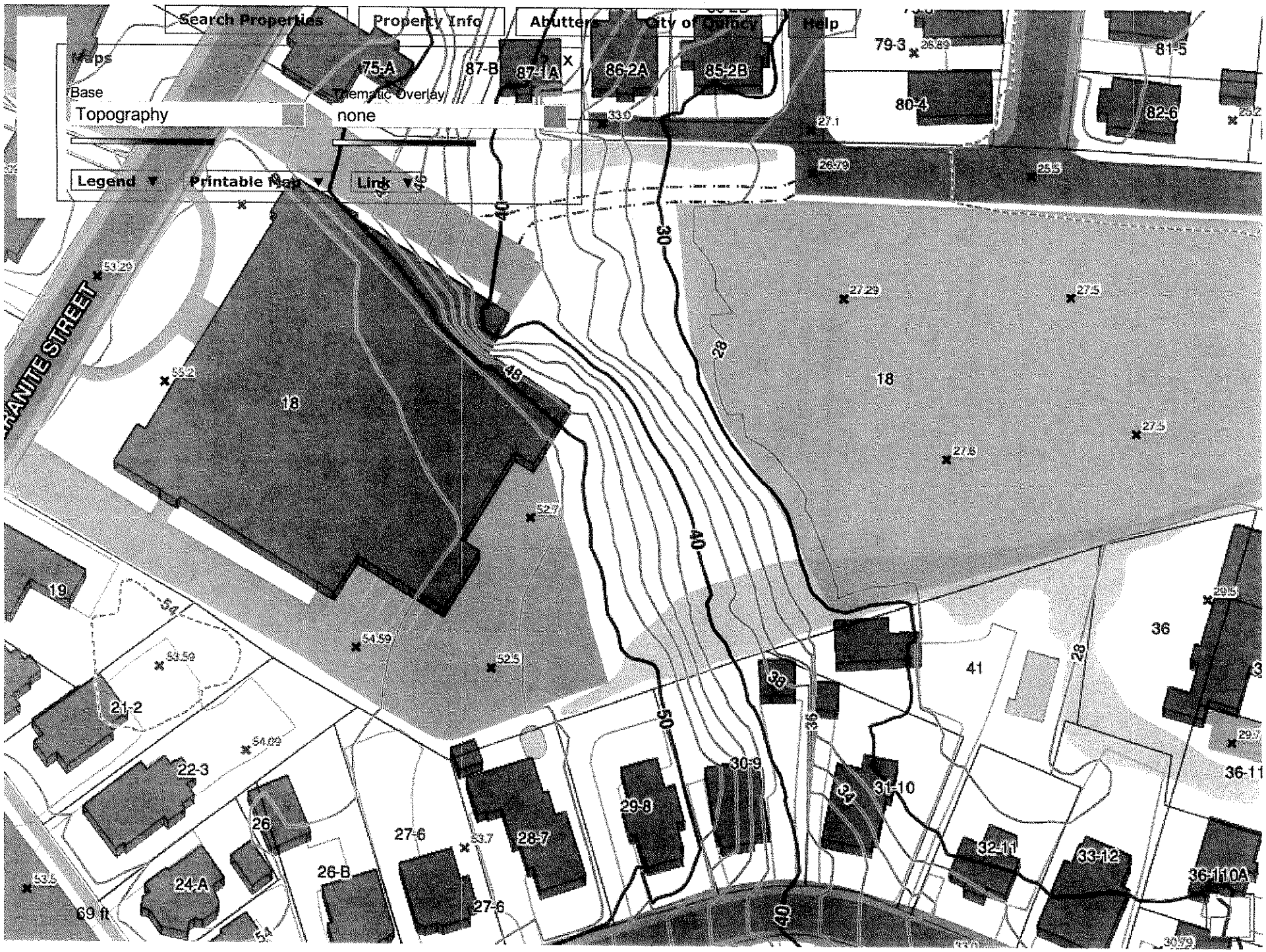
Search Properties
Property Info
Abutters
City of Quincy
Help
Maps
Base
Topography
Thematic Overlay
none
Legend
Printable Map
Link
75-A
87-B
87-1A
86-2A
85-2B
79-3
81-5
80-4
82-6
18
19
21-2
22-3
24-A
26
26-B
27-6
28-7
29-8
30-9
31-10
32-11
33-12
36-110A
36-11
36
41
38
34
69 ft
30
40
48
50
28
54
53.29
55.2
52.7
54.59
52.5
53.59
54.09
53.7
53.5
27.29
27.5
27.6
27.1
26.79
25.5
33.0
29.5
29.7
30.79

CERTIFICATION RELATING TO DEBARMENT AND SUSPENSION

The undersigned contractor certifies to the City of Quincy that neither it nor its principals, officers or any affiliated entities has been debarred, suspended, proposed for debarment, declared ineligible, or voluntarily excluded from participation in this transaction in accordance with the requirements of OMB Circular A-87 and with Executive Order 12549, "Debarment and Suspension."

Furthermore, the contractor certifies that it shall not make any subcontract or permit any subcontract to be made with any party which is debarred or suspended or is otherwise excluded in accordance with said OMB Circular and with Executive Order 12549.

This certification shall be for the benefit of the City of Quincy and its successors and/or assigns and is binding upon the contractor, its successors and assigned.

Executed under seal this _____ day of _____, _____.

_____

Contractor Name
By its duly authorized agent,

Contract Number_____

_____
(Authorized Signature)

CONTRACT FOR PROJECT MANAGEMENT SERVICES

This Contract is made this _____ day of _____ in the year _____between
(day) (month) (year)

the _____, _____
(Owner) (street)

_____, Massachusetts, _____
(City) (State) (Zip Code)

hereinafter called "the Owner" and _____
(Owner's Project Manager)

_____

_____, _____, _____, _____
(street) (city) (State) (Zip Code)

hereinafter called the "Owner's Project Manager" to provide the Project Management services required to complete the Basic and Extra Services described herein at _____
(name/description of Project)

_____

_____

_____

The Owner's Project Manager is authorized to perform the services required by this Contract through the Feasibility Study Phase and, pending receipt of a written Approval to proceed from the Owner, through the Schematic Design Phase. At the Owner's option, the Owner's Project Manager may be authorized to perform services for subsequent design phases and/or the Construction Phases and Completion Phase, at which time a mutually agreed upon amendment to this Contract will be executed between the Owner and the Owner's Project Manager. If the Owner elects to construct the project pursuant to G.L. c. 149, the amendment to this Contract shall include the Authority's Base OPM Contract Amendment for DBB for Basic Services required for the design-bid-build construction delivery method. If the Owner elects to construct the project pursuant to G.L. c. 149A, the amendment to this Contract shall include the insertion of the Authority's Base OPM Contract Amendment for CM at Risk, for Basic Services required for the CM at Risk construction delivery method.

For the performance of the services required under this Contract for the Feasibility Study Phase and the Schematic Design Phase, the Owner's Project Manager shall be compensated by the Owner for Basic Services in accordance with the Payment Schedule included as Attachment A.

IN WITNESS WHEREOF, the Owner and the Owner's Project Manager have caused this Contract to be executed by their respective authorized officers.

OWNER

_____
(print name)

_____
(print title)

By _____
(signature and seal)

Date _____

OWNER'S PROJECT MANAGER

_____
(print name)

_____
(print title)

By _____
(signature)

Date _____

(Attach Certificate of Vote of Authorization)

TABLE OF CONTENTS

Page

Project description, fee and signatures 1

ARTICLE 1 DEFINITIONS 3

ARTICLE 2 RELATIONSHIP OF THE PARTIES 5

ARTICLE 3 RESPONSIBILITIES OF THE OWNER 6

ARTICLE 4 RESPONSIBILITIES OF THE OWNER'S PROJECT MANAGER 7

ARTICLE 5 SUBCONSULTANTS 8

ARTICLE 6 TERM AND TIMELY PERFORMANCE 9

ARTICLE 7 COMPENSATION 9

ARTICLE 8 BASIC SERVICES 10

ARTICLE 9 EXTRA SERVICES 15

ARTICLE 10 REIMBURSABLE EXPENSES 16

ARTICLE 11 RELEASE AND DISCHARGE 17

ARTICLE 12 ASSIGNMENT, SUSPENSION, TERMINATION 17

ARTICLE 13 NOTICES 18

ARTICLE 14 INDEMNIFICATION OF OWNER AND AUTHORITY 18

ARTICLE 15 INSURANCE 19

ARTICLE 16 OWNERSHIP OF DOCUMENTS 21

ARTICLE 17 REGULATORY AND STATUTORY REQUIREMENTS 22

ATTACHMENT A: PAYMENT SCHEDULE

ATTACHMENT B: KEY PERSONNEL

ARTICLE 1: DEFINITIONS

APPROVAL – a written communication from the Owner approving either the work of the current Phase, as identified on Attachment A, or authorizing the Owner's Project Manager to proceed to the next Phase or approving the scope and compensation for either Extra Services or Reimbursable Expenses.

ARCHITECT/ENGINEER – herein also referred to as the **DESIGNER** -- the person or firm with whom the Owner has contracted to perform the professional designer services for this Project.

AUTHORITY – Massachusetts School Building Authority or its authorized representative, created by St. 2004, c. 208.

BASIC SERVICES – the minimum scope of services to be provided by the Owner's Project Manager under this Contract, unless the Contract is otherwise terminated pursuant to Article 12.

CERTIFICATE OF FINAL COMPLETION – The form prescribed by the Authority which contains the certification of the Designer, OPM and the Owner that the Project has reached Final Completion.

COMMISSIONING CONSULTANT – a person or firm engaged by the Authority to provide building commissioning services, including advisory services during design and construction.

CONTRACT – this Contract, inclusive of all Attachments, between the Owner and the Owner's Project Manager; all written amendments to this Contract; and all Approvals issued pursuant to this Contract.

CONTRACTOR or GENERAL CONTRACTOR – the person or firm with whom the Owner has contracted to perform the construction for this Project pursuant to the provisions of G.L. c. 149, §§ 44A-44J.

CONSTRUCTION MANAGEMENT AT RISK or "CONSTRUCTION MANAGEMENT AT RISK SERVICES or CONSTRUCTION MANAGEMENT AT RISK DELIVERY METHOD or CM at RISK DELIVERY METHOD - a construction method described in M.G.L. c. 149A wherein a Construction Management at Risk firm provides a range of preconstruction services and construction management services which may include cost estimation and consultation regarding the design of the building project, the preparation and coordination of bid packages, scheduling, cost control, and value engineering, acting as the general contractor during the construction, detailing the Trade Contractor scope of work, holding the trade contracts and other subcontracts, prequalifying and evaluating Trade Contractors and subcontractors, and providing management and construction services, all at a Guaranteed Maximum Price, which shall represent the maximum amount to be paid by the public agency for the building project, including the cost of the work, the general conditions and the fee payable to the Construction Management at Risk Firm.

CONSTRUCTION MANAGER AT RISK, CONSTRUCTION MANAGEMENT at RISK FIRM or CM at RISK – a sole proprietorship, partnership, corporation, or other legal entity with which the Owner has contracted pursuant to G.L. c. 149A, § 6(e), to provide Construction Management at Risk Services;

EXTRA SERVICES – services requested by the Owner to be performed by the Owner's Project Manager but which are additional (or "extra") to the services performed as Basic Services.

FEASIBILITY STUDY AGREEMENT – the agreement between the Owner and the Authority that sets forth the terms and conditions pursuant to which the Authority will collaborate with the Owner in conducting a feasibility study, which agreement shall include the budget, scope and schedule for the feasibility study.

FEE FOR BASIC SERVICES – the fee to be paid to the Owner's Project Manager for satisfactorily performing, in the Owner's sole discretion, the Basic Services required under this Contract, exclusive of the compensation to which the Owner's Project Manager is entitled pursuant to Articles 9 and 10.

FINAL COMPLETION – The work has been completed in accordance with the Construction Contract Documents and the educational specifications, schematic plans and drawings and the Project Funding Agreement approved by the Authority.

GENERAL LAWS – the Massachusetts General Laws as amended, including any rules, regulations and administrative procedures implementing said laws.

GUARANTEED MAXIMUM PRICE or **GMP**- The agreed total dollar amount for the Construction Management at Risk services, including the cost of the work, the general conditions and the fees charged by the Construction Management at Risk firm.

GUIDELINES AND STANDARDS – Documents published by the Authority including regulations and procedures that supplement the tasks of Owner's Project Managers contracting with Owners for projects receiving any funding from the Authority.

NON-TRADE CONTRACTOR – for purposes of a project utilizing the CM at Risk construction delivery method only, a subcontractor, as described in M.G.L. c. 149A, § 8(j), who is not a Trade Contractor, as defined herein, and who has a direct contractual relationship with a CM at Risk whether or not the work exceeds the threshold sum as identified in M.G.L. c. 149, § 44F(1).

NOTICE to PROCEED – the written communication issued by the Owner to the Contractor or the CM at Risk authorizing him to proceed with the services specified in the construction contract or the CM at Risk contract and establishing the date for commencement of the contract time.

OWNER – the entity identified as such on page one of this Contract, or its authorized representative, that is the owner of the property that is the site of the Project and is responsible for administering this Contract.

OWNER'S PROJECT MANAGER – the individual, corporation, partnership, sole proprietorship, joint stock company, joint venture or other legal entity identified as such on page one of this Contract performing the professional Project Management Services under this Contract.

PHASE – a distinct portion of the work of this Contract and its associated duration, as identified on Attachment A. Prior Approval to proceed for each Phase is required from the Owner.

PRINCIPALS – the owners and/or officers of the Owner's Project Manager who are actively involved in the management of the Project.

PROJECT – all work that pertains to the study, planning, design, construction, reconstruction, installation, demolition, maintenance or repair, if any, as defined in the Project Scope and Budget Agreement or Project Funding Agreement .

PROJECT BUDGET – a complete and full enumeration of all costs of the Project, as defined in the Owner-Authority Project Scope and Budget Agreement or Project Funding Agreement.

PROJECT DIRECTOR – the employee of the Owner's Project Manager who has been designated in writing by the Owner's Project Manager as its authorized representative, as approved by the Owner, and subject to the approval of the Authority, pursuant to the requirements of M.G.L. c.149 §44A½ or G.L. c. 149A, § 2, as the case may be, for an "owner's project manager" and 963 CMR 2.00 et seq., and shall be the person who shall oversee and be responsible for all Project Management Services provided under this Contract. The Project Director shall be certified in the Massachusetts Certified Public Purchasing Official Program as administered by the Inspector General of the Commonwealth of Massachusetts.

PROJECT FUNDING AGREEMENT – the Project Funding Agreement described in the 963 CMR 2.02 and executed by the Authority and the Owner.

PROJECT REPRESENTATIVE – the employee or a Subconsultant of the Owner's Project Manager, who shall be dedicated exclusively to the Project, on-site full-time during the Construction Phase in accordance with the requirements of Article 8.6.2.

PROJECT SCHEDULE – a complete list of all activities, time and sequence required to complete the Project, as defined in the Owner-Authority Project Scope and Budget Agreement or Project Funding Agreement.

PROJECT SCOPE AND BUDGET AGREEMENT – the Agreement described in 963 CMR 2.10(10) and executed by the Authority and the Owner.

REIMBURSABLE SERVICES OR REIMBURSABLE EXPENSES – the cost of services requested by the Owner to be performed by the Owner's Project Manager or the cost of expenses paid by the Owner's Project Manager that are reimbursable pursuant to the provisions of Article 10.

SUBCONTRACTOR – for purposes of a project utilizing the design-bid-build construction delivery method pursuant to G.L. c. 149, a person or entity having a direct contractual relationship with the Contractor, who has the contract to perform the construction of the Project, except as otherwise specifically provided herein or as required by Law.

SUBCONSULTANT – any individual, company, firm, or business having a direct contractual relationship with the Owner's Project Manager, who provides services on the Project.

TRADE CONTRACTOR – for purposes of a project utilizing the CM at Risk construction delivery method only, subcontractors having a direct contractual relationship with a CM at Risk pursuant to G.L. c. 149A, § 8 (a)-(i), to perform one or more so-called sub-bid classes of work listed in M.G.L. c.149 §44F and all other sub-bid classes of work selected by the public agency for the Project, provided the sub-bid work meets or exceed the threshold sum identified in M.G.L. 149 §44F(1).

ARTICLE 2: RELATIONSHIP OF THE PARTIES

2.1 The Owner's Project Manager shall act as an independent contractor of the Owner in providing the services required under this Contract.

2.2 The Owner's Project Manager warrants and represents to the Owner that it has fully, completely and truthfully represented the qualifications and skills of the Owner's Project Manager, its Subconsultants, agents, servants and employees in the proposal submitted by the Owner's Project Manager, the Contract documents and in all communications with the Owner relative to this Contract and the services to be performed hereunder by the Owner's Project Manager, its Subconsultants, agents, servants and employees.

2.3 The Owner's Project Manager shall perform its services under this Contract with no less than that degree of skill and care ordinarily exercised by similarly situated members of the Owner's Project Manager's profession on projects of similar size, scope and complexity as is involved on the Project. The Owner's Project Manager's services shall be rendered in accordance with this Contract.

2.4 The Parties hereto agree that the Designer is solely responsible for the design requirements and design criteria for the Project (except to the extent specifically delegated to others) and for performing in accordance with the contract between the Owner and Designer.

2.5 The Parties hereto agree that the Contractor or CM at Risk, as the case may be, shall be solely responsible for construction means, methods, techniques, sequences and procedures, the Contractor's or CM at Risk's schedules, and for safety precautions and programs in connection with the Project and for performing in accordance with the Owner-Contractor Agreement or the Owner-CM at Risk Agreement. The Owner's Project Manager shall be responsible for the Owner's Project Manager's negligent acts or omissions but shall not have control over or charge over acts or omissions of the Contractors, CM at Risk, Subcontractors, Trade Contractors or Non-Trade Contractors or the agents or employees of the Contractor, CM at Risk, Subcontractors, Trade Contractors or Non-Trade Contractors the Designer, the Authority, the Owner or the Commissioning Consultant.

2.6 Nothing in this Contract shall be construed as an assumption by the Owner's Project Manager of the responsibilities or duties of the Contractor or the CM at Risk or the Designer. The Owner's Project Manager's services shall be rendered compatibly and in coordination with the services provided by the Designer. It is not intended that the services of the Owner's Project Manager and Designer be competitive or duplicative, but rather complementary. The Owner's Project Manager shall be entitled to rely upon the Designer and Contractor or CM at Risk for the proper performance of their obligations pursuant to their respective contracts with the Owner.

ARTICLE 3: RESPONSIBILITIES OF THE OWNER

3.1 The Owner shall be responsible to oversee and monitor the performance of the Owner's Project Manager to ensure that it performs its obligations in a satisfactory manner. The Owner shall provide the necessary general direction and broad management coordination required to execute the Project.

3.2. The Owner shall designate an individual or individuals who shall have the authority to act on behalf of the Owner under this Contract and who shall be responsible for day-to-day communication between the Owner and the Owner's Project Manager.

3.3 Upon satisfactory completion of services performed, the Owner shall make payments to the Owner's Project Manager as provided in Articles 7, 8, 9 and 10.

3.4 The Owner shall be responsible for requiring the Contractor or CM at Risk and/or the Designer to comply with their respective contract obligations and to cooperate with the Owner's Project Manager.

3.5 The Owner shall provide timely information with respect to its requirements relative to the Project Schedule and the Project Budget, and shall further give timely notice to the Owner's Project Manager of any changes or modifications to the same.

3.6 To the extent such data is available, the Owner shall furnish to the Owner's Project Manager existing surveys of the Project site, building plans, borings, test pits, structural, mechanical, chemical or other test data, tests for air and water pollution and for hazardous materials, photographs and utility information. The Owner's Project Manager shall be entitled to reasonably rely upon the sufficiency and accuracy of the information furnished under this Article 3.6, provided that the Owner's Project Manager shall notify the Owner in writing of any deficiencies in such data that the Owner's Project Manager becomes aware of.

ARTICLE 4: RESPONSIBILITIES OF THE OWNER'S PROJECT MANAGER

4.1 The Owner's Project Manager shall provide project management services to monitor procurement procedures, design, construction and other related activities and to facilitate, coordinate and manage the Project with respect to timely performance in accordance with the Project Schedule and monitor the quality of services and workmanship and shall recommend courses of action to the Owner when respective contractual requirements are not being fulfilled. Services shall continue through substantial use and occupancy by the Owner, and Project closeout. As part of Basic Services, the Owner's Project Manager shall provide information as requested during final auditing as conducted by the Authority.

4.2 The Owner's Project Manager shall perform the services required under this Contract in conformance with applicable federal, state, and local laws, ordinances and regulations.

4.3 The Owner's Project Manager shall report to the Owner any act or inaction in connection with the Project which the Owner's Project Manager believes creates a substantial health or safety risk. Notwithstanding the immediately preceding sentence, the Owner's Project Manager shall not assume responsibility for safety precautions and programs in connection with the Project, which shall remain the sole responsibility of the Contractor or CM at Risk, as the case may be.

4.4 The Owner's Project Manager shall comply with terms and conditions of all project agreements executed between the Owner and the Authority and any and all administrative directives issued by the Authority now in effect or hereafter promulgated during the term of this Contract, without any additional compensation. The Owner shall reasonably compensate the Owner's Project Manager for complying with any such term or condition or directive, that was not provided to or was not readily available to the Owner's Project Manager prior to such Services being performed and that materially impacts the Owner's Project Manager's scope, or other aspect of its Services, Fee, schedule, or any obligations and responsibilities under this Contract.

4.5 The Owner's Project Manager acknowledges the importance that the Owner attributes to the abilities and qualifications of the key members of the Owner's Project Manager's team, including Subconsultants, and the continuity of key members participation in the services to be provided under this Contract. This Contract has been entered into on the representation of the Owner's Project Manager that the individuals, consultants, assignments and responsibilities will be maintained throughout the duration of this engagement. No substitution or replacement of individuals or change in the Subconsultants, listed in Attachment B, shall take place without the prior written approval of the Owner and the Authority, except when necessitated by causes beyond the Owner's Project Manager's control. If the Owner's Project Manager proposes to replace one of the key members of the Owner's Project Manager's team, the Owner's Project Manager shall propose a person or consultant with qualifications at least equal to the person or firm the Owner's Project Manager proposes to replace. The Owner and the Authority shall have the right to approve any substitution or replacement or change in status for the persons or Subconsultants listed in Attachment B and such approval shall not be unreasonably withheld. At the request of the Owner, the Owner's Project Manager shall consult with the Owner to resolve any situation in which the Owner determines that a member of the Owner's Project Manager's team is failing to perform services in an acceptable manner to the Owner. The Owner shall have the right to direct the removal of any such person or consultant. No act or omission of the Owner or the Authority made or permitted under this Section shall relieve the Owner's Project Manager of its responsibility for the performance of the services specified in this Contract.

4.6 The Owner's Project Manager shall employ at all times professional and support personnel with requisite expertise and adequate numbers to assure the complete, timely and high quality performance of the obligations of the Owner's Project Manager.

4.7 The Owner's Project Manager shall be and shall remain liable to the Owner for all damages incurred by the Owner as a result of the failure of the Owner's Project Manager to perform in conformance with the terms and conditions of this Contract.

ARTICLE 5: SUBCONSULTANTS

5.1 The Owner's Project Manager may employ Subconsultants, subject to the prior written approval of the Owner and subject to Paragraph 10.3 in order to perform Basic, Extra and Reimbursable services under this Contract. The employment of Subconsultants shall not in any way relieve the Owner's Project Manager from its responsibilities under this Contract. Nor shall the Owner's approval of a Subconsultant in any way relieve the Owner's Project Manager from its responsibilities under this Contract.

5.2 Upon request, the Owner's Project Manager shall provide the Owner copies of its agreements with Subconsultants, including amendments thereto, and shall consult with the Owner with respect to the inclusion therein of appropriate terms and conditions to assure timely, efficient and competent performance of the Subconsultants.

5.3 No substitution of Subconsultants and no use of additional Subconsultants shall be made without prior written approval of the Owner, which approval shall not be unreasonably withheld.

5.4 The OPM shall be responsible for all compensation to be paid to a subconsultant. No Subconsultant shall have recourse against the Owner or the Authority for payment of monies

alleged to be owed to the Subconsultant by the Owner's Project Manager, and the Owner's Project Manager shall include in all contracts with its Subconsultants language so providing.

5.5 All contracts between the Owner's Project Manager and its Subconsultants shall include a provision in which the Owner's rights to initiate corrective action shall be stipulated

ARTICLE 6: TERM AND TIMELY PERFORMANCE

6.1 The Owner's Project Manager acknowledges that expeditious completion of the Owner's Project Manager's services and the Project is of the utmost importance to the Owner. The term of this Agreement shall commence on the date stipulated in an Approval to proceed from the Owner. The Owner's Project Manager shall complete the services required under this Contract in a prompt and continuous manner. The Owner's Project Manager shall perform its services in a timely manner and shall not delay the work of the Designer. Contractor or CM at Risk. The Owner's Project Manager shall monitor the performance of the Designer and the Contractor or CM at Risk in accordance with schedules of performance that are established under their contracts with the Owner. The Owner's Project Manager shall immediately advise the Owner, as well as the Designer or the Contractor or CM at Risk, in writing, any time the Owner's Project Manager determines that either the Designer or the Contractor's or CM at Risk's performance is jeopardizing the Project Schedule or the Project Budget.

6.2 Time is of the essence in the performance of the Owner's Project Manager's obligations under this Agreement and under any amendment. The Owner's Project Manager agrees that no other work in its organization will be permitted to interfere with its timely performance of the work required under this Agreement or any amendment.

6.3 The Owner's Project Manager's services are to be provided in accordance with the time schedule set forth in the Feasibility Study Agreement and the Project Scope and Budget Agreement. If the schedule changes causing the need for revisions to the Owner's Project Manager's services, the Owner's Project Manager shall notify the Owner of the revisions to its services. The Owner shall have the right to extend the term of this Contract by amendment. All the rights and obligations of the parties for such extended periods shall be as set forth in this Contract or in the amendment.

ARTICLE 7: COMPENSATION

7.1 For the satisfactory performance of all services required pursuant to this Contract, excluding those services specified under Articles 9 and 10, the Owner's Project Manager shall be compensated by the Owner in an amount up to the Not-to-Exceed Fee for Basic Services, identified on Attachment A. The Owner's Project Manager shall submit invoices on a monthly basis in accordance with the Payment Schedule included as Attachment A. The Owner shall make payments to the Owner's Project Manager within 30 days of the Owner's approval of the invoice, which approval shall not be unreasonably withheld or delayed.

7.2 The Fee for Basic Services shall include, but not necessarily be limited to, all labor, overhead, profit, insurance, legal services, transportation, communication expenses, reasonable printing and copying necessary for completion of the Project. The fee for Basic Services also shall include (a) the costs of rebidding and resolicitation of proposals, bids, or

qualifications if due to the fault of the Owner's Project Manager, and (b) assisting the Owner as provided by section 8.1.4.2 in litigation or resolution of claims or other administrative proceedings associated with a bid protest arising out of the Designer contract or the construction contract and for assistance beyond the requirements of 8.1.4.2 if such litigation or claims are due to the fault of the Owner's Project Manager.

7.3 When the Owner's Project Manager receives payment from the Owner, the Owner's Project Manager shall promptly make payment to each Subconsultant whose work was included in the work for which such payment was received. The Owner shall have the contractual right to investigate any breach of performance of a Subconsultant and to initiate corrective measures it determines are necessary and in the best interest of the Owner. All contracts between the Owner's Project Manager and its Subconsultants shall include a provision in which the Owner's rights to initiate corrective action shall be stipulated.

7.4 The Owner's Project Manager shall be paid the remainder of the Fee for Basic Services, less previous payments, upon acceptance by the Owner of the Certificate of Final Completion and submission of evaluations.

ARTICLE 8: BASIC SERVICES

The Owner's Project Manager shall perform the following Basic Services:

8.1 Project Management (For All Phases)

8.1.1 The Owner's Project Manager shall prepare a communication and document control procedure during the Feasibility Study/Schematic Design Phase and continue to update it as specified for the duration of the Project. This procedure shall detail the responsibilities and lines of communication among all Project participants (Owner, Authority, Owner's Project Manager, Designer, Contractor or CM at Risk, Subcontractors, Trade Contractors, Non-Trade Contractors and other consultants, vendors or suppliers) and establish the procedure for correspondence, document control, designer and contractor or CM at Risk submittal logs, change order reporting logs and other tracking logs, as needed. The Owner's Project Manager shall include the Designer in its distribution of the Project Budget, Schedule, Monthly Progress Report and other reports as appropriate and as outlined in the Communications Plan.

8.1.1.2 The Owner's Project Manager shall assist the Owner in the preparation of all information, material, documentation, and reports that may be required or requested by the Authority, including without limitation, documentation related to incentive reimbursement percentage points that may be awarded to the Owner by the Authority, requests for reimbursement, and audit materials.

8.1.1.3 The Owner's Project Manager shall prepare agendas for and attend school building committee meetings, attend meetings with other representatives of the Owner, municipal administration and the school department, and attend neighborhood meetings relating to the Project, and participate as a member of the Owner's Prequalification Committee, The Owner's Project Manager shall take minutes of all of the above-referenced meetings and promptly distribute minutes of these meetings to the Owner.

8.1.1.4 The Owner's Project Manager shall review all applications for payments, requisitions and invoices relating to the Project as submitted by the Designer, equipment vendors and all other contractors and suppliers and make recommendations to the Owner relative to amounts due.

8.1.2 Project Control

During the Feasibility Study/Schematic Design Phase of this Contract, the Owner's Project Manager shall monitor and report to the Owner and the Authority any changes to the Feasibility Study Budget, Scope and Schedule established in the Owner-Authority Feasibility Study Agreement.

8.1.2.1 Project Budget

The Owner's Project Manager shall prepare a detailed baseline Project Budget in a form acceptable to the Owner and the Authority, which will be reviewed and agreed upon by the Owner and the Authority as part of the Project Scope and Budget Agreement and further subject to approval by the MSBA. The Owner's Project Manager shall monitor and compare all Designer estimates, contractor bids, Guaranteed Maximum Price (if applicable), and other cost information to this Project Budget and identify and report all variances to the Owner and the Authority. The Owner's Project Manager shall maintain and update the baseline Project Budget throughout the term of this Contract. The Owner's Project Manager shall report any variances to the baseline Project Budget as part of the Monthly Progress Report.

The Owner's Project Manager shall prepare revisions to the baseline Project Budget, as needed, and submit them to the Owner for approval.

8.1.2.2 Cost Estimating

The Owner's Project Manager shall prepare detailed independent cost estimates at each Design phase (feasibility/schematic).when required by the Owner. If the Owner requires the Owner's Project Manager to prepare an independent cost estimate, the Owner's Project Manager shall compare its cost estimate to that prepared by the Designer to identify and notify the Owner of any variances.

In the event that the cost as estimated by the Designer exceeds the construction cost in the Project Budget at any of the Design phases, the Owner's Project Manager shall consult with the Designer and recommend to the Owner appropriate revisions to the scope of work.

The Owner's Project Manager shall provide cost estimating services, as may be required, to develop cash flows.

During the schematic design Phase, the Owner's Project Manager shall prepare a construction cost estimate in Uniformat II Level 2 format with aggregated unit rates and quantities supporting each item.

8.1.2.3 Project Schedule

The Owner's Project Manager shall prepare a Project Schedule in a form acceptable to the Owner and the Authority, which will be reviewed and agreed upon by the Authority as part of the Project Scope and Budget Agreement and further subject to approval by the Authority.

The Owner's Project Manager shall prepare revisions to the Project Schedule, as needed, and submit them to the Owner for approval.

8.1.2.4 INTENTIONALLY LEFT BLANK

8.1.3 Monthly Progress Report

The Owner's Project Manager shall submit to the Owner and the Authority no later than the twelfth day of each calendar month a written Monthly Progress Report summarizing activity during the preceding calendar month. The Monthly Progress Report shall be submitted in a format acceptable to the Authority and shall describe work performed by all project participants (OPM, Designer, Contractor or CM at Risk) during the reporting period and work planned for the next reporting period. The report shall also address matters of schedule adherence (Project Schedule as well as individual completion percentages for design and construction), costs to date (updated Project Budget and actual expenses incurred), change orders and potential change orders, cash flow projections, Contractor's or CM at Risk's safety performance, Designer's QA/QC, Contractor's or CM at Risk's environmental compliance, community issues, Designer and Contractor or CM at Risk's MBE/WBE activities, any issues that could result in additional time and/or additional costs and any anticipated problems/concerns together with recommended solutions.

8.1.4 INTENTIONALLY LEFT BLANK

8.1.5 MBE/WBE Compliance Monitoring (All Phases)

The Owner's Project Manager shall monitor and report on the Designer's and Contractor's or CM at Risk's compliance with MBE/WBE requirements.

8.1.6 Site Investigations and Environmental Testing

Prior to Designer Selection, the Owner's Project Manager shall assist the Owner in determining the need for and the implementation of site evaluation and testing including, but not necessarily limited to, site surveys, wetlands evaluation, environmental evaluations, hazardous materials evaluation, subsurface testing (percolation tests, test pits, borings, etc.), destructive testing and other investigative work in the case of renovation projects. The determination that any additional services or testing need to be performed shall rest with the Owner or Designer.

8.1.7 Project Records and Reports (All Phases)

The Owner's Project Manager shall maintain a complete Project file including, but not necessarily limited to, a copy of the executed agreements of the Owner-Owner's Project Manager, Owner-Architect/Engineer and the Owner-Contractor or Owner-CM at Risk, including copies of performance and payment bonds, a master list of permits, certificates of insurance, licenses and approvals for the Project, correspondence, daily reports, payment records, shop drawings, submittals, project schedules, requests for information, change orders/amendments, change directives and meeting minutes. The Owner's Project Manager shall assist the Owner in responding to any public records request received by the Owner.

8.2 Feasibility Study/Schematic Design Phase

8.2.1 Designer Selection

The Owner's Project Manager shall coordinate the designer selection process for the Owner in accordance with the Authority's Designer Selection Guidelines. Services shall include:

8.2.1.1 The Owner's Project Manager shall assist the Owner in preparing the schedule for designer selection, advertisement, request for services, selection criteria and other materials required for the application package in accordance with Authority guidelines and submit to the Authority for review and approval prior to advertising.

8.2.1.2 The Owner's Project Manager shall record the names and addresses of all designers who request an application package, shall notify all interested designers of any changes to the request for services or application package and shall respond to project specific questions. The Owner's Project Manager shall complete reference checks on all applicants and provide the Owner with a report on the references.

8.2.1.3 The Owner's Project Manager shall review each submitted application to be sure it is complete and shall submit the application packages as well as the completed references to the Authority at least two weeks before the targeted Designer Selection Panel meeting.

8.2.1.4 The Owner's Project Manager shall present the project particulars and the results of the reference checks to the Authority's Designer Selection Panel.

8.2.1.5 The Owner's Project Manager shall assist the Owner in the negotiation of the design contract with the first-ranked firm.

8.2.2 Feasibility Study/Schematic Design

The Owner's Project Manager shall monitor the activities and responsibilities of the Designer during this phase and assist the Owner in the review of the proposed scope, schedule and budget, developed by the Designer, including the review of the Designer's preliminary drawings. The Owner's Project Manager shall:

a. Prepare independent construction cost estimates pursuant to Section 8.1.2.2 of this Contract for comparison with the Designer's cost estimates. (Two estimates during Task 8.2.2)

b. Work with the Owner and Designer to prepare the Project Schedule.

8.2.2.1 The Owner's Project Manager shall review the schematic design to recommend Value Engineering Changes (VEC) to the Owner. A Value Engineering Change shall include an analysis of the constructability, cost, quality and schedule impact. The Designer will be responsible for a thorough review and recommendation on the technical merit of any VEC.

8.2.2.2 The Owner's Project Manager shall lead design coordination meetings every two weeks, between the Designer and the Owner and, as required, the Authority, to provide for review and discussion of design/engineering related issues. The Owner's Project Manager shall provide technical assistance to the Owner. The Owner's Project Manager shall take and distribute minutes of these meetings to the Owner.

8.2.2.3 The Owner's Project Manager shall assist in the implementation of additional site evaluation and testing as required by the Designer, including, but not necessarily limited to, site surveys, wetlands evaluation, environmental evaluations, hazardous materials evaluation, subsurface testing (percolation tests, test pits, borings, etc.), destructive testing and other investigative work in the case of renovation projects.

8.2.2.4 The Owner's Project Manager shall monitor the status of the Designer contract including monitoring the schedule of the Designer, provide review and comment of Designer's work product and make recommendations to the Owner when, in the opinion of the Owner's Project Manager, requirements of the Designer's contract with the Owner are not being fulfilled.

8.2.2.5 The Owner's Project Manager shall meet with the Owner, Designer and other project participants as necessary.

8.2.2.6 The Owner's Project Manager shall assist the Owner with the completion of grant applications for funding for the study of green design strategies and assist by identifying green strategies, as appropriate, for study during this phase. The Owner's Project Manager shall assist the Owner and Designer, as needed, in the preparation of the certification required for Green Schools in accordance with the current edition of the MA-CHPS or LEED for Schools guidelines.

8.2.2.7 The Owner's Project Manager shall assist the Owner in determining the appropriate construction delivery methodology for the Proposed Project. In providing such assistance, the Owner's Project Manager, in conjunction with the Designer, shall advise the Owner on the relative advantages and disadvantages associated with each of the construction delivery methods provided in M.G.L. Chapters 149 and 149A. The services provided by the Owner's Project Manager in assisting and advising the Owner in its determination of the appropriate construction delivery methodology shall be included in Basic Services.

If the Owner elects to proceed with the CM at Risk construction delivery method when directed by the Owner, the Owner's Project Manager shall, in a

timely manner, assist and advise the Owner in properly preparing and submitting to the Office of the Inspector General, the application to proceed with the CM at Risk construction delivery method and in obtaining a notice to proceed, in accordance with the provisions of M.G.L. c. 149A, § 4, and the applicable regulations and procedures promulgated by the Inspector General. The Owner's Project Manager shall assist the Owner in correcting and resubmitting the application to proceed, as necessary, and in responding to any requests for additional information from the office of the Inspector General.. The services provided by the Owner's Project Manager in assisting and advising the Owner with the preparation and submission of the application to proceed with the CM at Risk construction delivery method shall be included in Basic Services.

If the Inspector General issues a notice to proceed with the CM at Risk delivery method, and if the Owner, at its option, authorizes the Owner's Project Manager to perform services for subsequent design phases and/or the Construction Phases and Completion Phase, the Parties will enter into a mutually agreed upon amendment to this Contract using the amended Contract language for CM at Risk delivery method prescribed by the Authority. In the event that the Inspector General does not issue a notice to proceed with the CM at Risk delivery method, the Owner, at its option, may elect to construct the project in accordance with the provisions of M.G.L. c. 149.

INTENTIONALLY LEFT BLANK FOR INSERTION OF ARTICLES 8.3 THROUGH 8.8 FOR EITHER DBB OR CM AT RISK CONSTRUCTION DELIVERY METHOD AT THE ELECTION OF THE OWNER AND BY AMENDMENT TO THE CONTRACT

ARTICLE 9: EXTRA SERVICES

9.1 General

9.1.1 Extra Services are those services requested by the Owner to be performed by the Owner's Project Manager but which are additional (or "extra") to the services performed as Basic Services. Such services are not included in the Fee for Basic Services and shall be invoiced and paid for separately. Extra services shall not be deemed authorized until a written Approval is received from the Owner.

9.1.2 The proposed cost, scope and schedule of all Extra Services shall be presented to and approved by the Owner in writing prior to the performance of any Extra Services.

9.1.3 Cost proposals for Extra Services shall be computed in accordance with the Hourly Rate Schedule established in Attachment A.

9.2 Unless specifically prohibited elsewhere and with the prior written Approval of the Owner, the Owner's Project Manager shall perform any of the following services as Extra Services:

9.2.1 Preparing special studies, reports, or applications at the written direction of the Owner, other than those specifically required herein as part of Basic Services;

9.2.2 Assisting in the appeals process of permitting boards or commissions;

9.2.3 Rebidding, resolicitation, or re-advertising for bids, proposals, or qualifications unless made necessary by the fault of the Owner's Project Manager, in which events such rebidding shall be deemed part of Basic Services;

9.2.4 Furnishing services in connection with a bid protest filed in court or with the Office of the Attorney General, provided such activities did not arise due to the fault of the Owner's Project Manager;

9.2.5 Furnishing services in excess of Basic Services made necessary by the termination of the General Contractor or CM at Risk;

9.2.6 Providing consultation with respect to replacement of work damaged by fire or other casualty during construction;

9.2.7 Assisting the Owner in litigation, claims resolution or non-binding mediation arising out of the Designer contract or the construction contract, provided such litigation or claims did not arise due to the fault of the Owner's Project Manager; and

9.2.8 Providing other services requested by the Owner that are not included as Basic Services pursuant to this Contract.

9.3 Invoices for Extra Services shall be accompanied by a complete breakdown listing the name, payroll title, date, number of hours by day, hourly rate and extended amount, per specified task of Extra Services performed. Hourly rates shall be in accordance with the Hourly Rate Schedule in Attachment A.

ARTICLE 10: REIMBURSABLE EXPENSES

10.1 For coordination and responsibility for the work described in the following paragraphs 10.1.1 and 10.1.2, the Owner's Project Manager shall be reimbursed its actual costs and those of its Subconsultants, supported by invoices or receipts, plus 10%. The following are reimbursable expenses:

10.1.1 Certain out of pocket expenses paid by the Owner's Project Manager such as filing fees, and permit fees that are normally paid by the Owner; travel to fabrication or manufacturing locations to identify completed, identified, and stored materials or equipment specifically for the Project; field office furnishings.

10.1.2 Any other specially authorized reimbursement deemed essential by the Owner, in the Owner's sole discretion, in writing.

10.2 Non-Reimbursable Items: The Owner shall not reimburse the Owner's Project Manager or its Subconsultants for travel expenses, sustenance, telephone, facsimiles, electronic mails, postage and delivery expenses, unless specifically required elsewhere in this Contract.

10.3 The Owner's Project Manager shall not be entitled to compensation under this Article for the services of Subconsultants hired to perform Basic Services under this Contract. If a Subconsultant hired to perform Basic Services performs Extra Services approved by the Owner, compensation for such Extra Services shall be made under Article 9.

ARTICLE 11: RELEASE AND DISCHARGE

11.1 The acceptance by the Owner's Project Manager of the last payment under the provisions of Article 7 or Article 12 in the event of termination of the Contract, shall in each instance, operate as and be a release to the Owner and the Authority and their employees and agents, from all claims of the Owner's Project Manager and its Subconsultants for payment for services performed and/or furnished, except for those written claims submitted by the Owner's Project Manager to the Owner and Authority with, or prior to, the last invoice.

ARTICLE 12: ASSIGNMENT, SUSPENSION, TERMINATION

12.1 Assignment:

12.1.1 The Owner's Project Manager shall not assign or transfer any part of its services or obligations under this Contract (other than as specified in Article 5), without the prior written approval of the Owner and the Authority. Likewise, any successor to the Owner's Project Manager must first be approved by the Owner and the Authority before performing any services under this Contract. Such written consent shall not in any way relieve the Owner's Project Manager or its assignee from its responsibilities under this Contract.

12.2 Suspension

12.2.1 The Owner may, at any time, upon seven (7) days written notice to the Owner's Project Manager, suspend this Contract. If the Owner provides such written notice, the Owner's Project Manager shall be compensated for work satisfactorily performed in accordance with the Contract terms prior to the effective date of such suspension for which invoices have been properly submitted.

12.3 Termination

12.3.1 By written notice to the Owner's Project Manager, the Owner may, with prior written approval of the Authority, terminate this Contract at any time with or without cause. If such termination shall occur through no fault of the Owner's Project Manager, all compensation and reimbursement due to the Owner's Project Manager in accordance with the Contract terms, for work satisfactorily performed up to the date of termination, including proportionate payment for portions of the work started but incomplete at the time of termination, shall be paid to the Owner's Project Manager, provided no payment shall be made for work not yet performed or for anticipated profit on unperformed work. If such termination is for cause then

no further payment shall be due to the Owner's Project Manager beyond the date of termination.

12.3.2 By written notice to the Owner and the Authority, the Owner's Project Manager may terminate this Contract:

(a) if the Owner, within thirty (30) days following written notice from the Owner's Project Manager of any material default by the Owner under the Contract, shall have failed to cure such default; or

(b) if, after the Owner's Project Manager has performed all services required during any phase prior to construction, at least six (6) months have elapsed without receipt by the Owner's Project Manager of Approval to proceed with the next Phase of the Project, provided the delay was not the fault of the Owner's Project Manager. This provision shall not apply to an Owner's Project Manager who has received a notice of suspension pursuant to Article 12.2.

(c) Upon a proper termination by the Owner's Project Manager, the Owner's Project Manager shall be compensated as provided in 12.3.1 above regarding termination without cause.

ARTICLE 13: NOTICES

13.1 Any notice required to be given by the Owner or Authority to the Owner's Project Manager, or by the Owner's Project Manager to the Owner or Authority, shall be deemed to have been so given, whether or not received, if mailed by certified or registered mail to the Owner's Project Manager or the Owner at the addresses indicated on page one or to the Authority at 40 Broad Street, Boston, Massachusetts 02109. Notices to the Authority shall be sent to the attention of the Director of Capital Planning.

ARTICLE 14: INDEMNIFICATION OF OWNER AND AUTHORITY

14.1 With respect to professional services rendered by Owner's Project Manager, to the fullest extent permitted by law, Owner's Project Manager shall defend, indemnify and hold harmless the Owner, and its officers and employees from and against all claims, damages, liabilities, injuries, costs, fees, expenses, or losses, including, without limitation, reasonable attorney's fees and costs of investigation and litigation, whatsoever which may be incurred by the Owner to the extent caused by the negligence of or the breach of any of the provisions of this Contract by the Owner's Project Manager, a person employed by the Owner's Project Manager, or any of its Subconsultants.

14.2 With respect to non-professional services rendered by Owner's Project Manager, to the fullest extent permitted by law, Owner's Project Manager shall defend, indemnify and hold harmless the Owner and the Authority, and their officers and employees from and against all claims, damages, liabilities, injuries, costs, fees, expenses, or losses, including, without limitation, reasonable attorney's fees and costs of investigation and litigation, whatsoever which may be incurred by the

Owner and/or the Authority arising out of or resulting from the performance of its services provided that such claims, damages, liabilities, injuries, costs, fees, expenses, or losses are attributable to bodily injury or death or injury to or destruction of tangible property and to the extent caused by an act or omission of the Owner's Project Manager, a person employed by the Owner's Project Manager, or any of its Subconsultants.

14.3 The indemnification obligation in this Article shall be in addition to, and not a limitation of, any other rights and remedies available to the Owner under this Contract or at law.

ARTICLE 15: INSURANCE

15.1 The Owner's Project Manager shall obtain and maintain at its sole expense all insurance required by law and as may be required by the Authority and by the Owner under the terms of this Contract. The insurance required hereunder shall be provided at the sole expense of the Owner's Project Manager or its Subconsultant, as the case may be, and shall be in full force and effect for the full term of this Contract between the Owner and the Owner's Project Manager or for such longer period as otherwise required under this Contract.

15.2 All policies shall be issued by companies lawfully authorized to write that type of insurance under the laws of the Commonwealth of Massachusetts with a financial strength rating of "A" or better as assigned by A.M. Best Company, or an equivalent rating assigned by a similar rating agency acceptable to the Owner and the Authority.

15.3 The Owner's Project Manager and its Subconsultants, shall submit to the Owner original certificates of insurance evidencing the coverage required hereunder, together with evidence that all premiums for such insurance have been fully paid simultaneously with the execution of this Contract. Certificates shall show each type of insurance, insurance company, policy number, amount of insurance, deductibles/self-insured retentions, and policy effective and expiration dates. The Owner's Project Manager shall submit updated certificates to the Owner and the Authority prior to the expiration of any of the policies referenced in the certificates so that the Owner and the Authority shall at all times possess certificates indicating current coverage. Original certificates shall be provided to the Authority by the Owner's Project Manager upon request by the Authority. Failure by the Owner's Project Manager to obtain and maintain the insurance required by this Section, to obtain all policy renewals, or to provide the respective insurance certificates as required shall constitute a material breach of the Contract and shall be just cause for termination of the services of the Owner's Project Manager under this Contract.

15.4 Termination, cancellation, or material modification of any insurance required by this Contract, whether by the insurer or the insured, shall not be valid unless written notice thereof is given to the Owner and the Authority at least thirty days prior to the effective date thereof, which shall be expressed in said notice.

15.5 The Owner's Project Manager shall require by contractual obligation, and shall ensure by the exercise of due diligence, that any Subconsultant hired in connection with the services to be provided under this Contract shall obtain and maintain all insurance required by law and as may be required by the Owner under the terms of this Contract.

15.6 The Owner's Project Manager or its Subconsultant, as the case may be, is responsible for the payment of any and all deductibles under all of the insurance required by this Contract. Neither the Owner nor the Authority shall be responsible for the payment of deductibles, self-insured retentions or any portion thereof.

15.7 Workers' Compensation, Commercial General Liability, Automobile Liability, and Valuable Papers

The Owner's Project Manager shall purchase and maintain at its own expense during the life of this Contract, or such other time period as provided herein, the following types and amounts of insurance, at a minimum:

15.7.1 Workers' Compensation Insurance in accordance with General Laws Chapter 152. The policy shall be endorsed to waive the insurer's rights of subrogation against the Owner and the Authority.

15.7.2 Commercial General Liability Insurance (including Premises/Operations; Products/ Completed Operations; Contractual; Independent Contractors; Broad Form Property Damage; and Personal Injury) with a minimum limit of $1,000,000 per occurrence, $2,000,000 aggregate. The Owner's Project Manager shall maintain such insurance in full force and effect for a minimum period of one year after final payment and shall continue to provide evidence of such coverage to the Owner and the Authority. The Owner and the Authority shall be added as an additional insured on this policy. The policy shall be endorsed to waive the insurer's rights of subrogation against the Owner and the Authority.

15.7.3 Comprehensive Automobile Liability Insurance (including owned, non-owned and hired vehicles) at limits of not less than:

a. $1,000,000 Each Person for Bodily Injury;
b. $1,000,000 Each Accident for Bodily Injury; and
c. $1,000,000 Each Accident for Property Damage.

15.7.4 Valuable Papers insurance in an amount sufficient to assure the restoration of any plans, drawings, computations, field notes, or other similar data relating to the work covered by this Contract or by the Agreement between the Owner and the Designer in the event of loss or destruction while in the custody of the Owner's Project Manager until the final fee payment is made or all data is turned over to the Owner, and this coverage shall include coverage for relevant electronic media, including, but not limited to, documents stored in computer-aided design drafting (CADD) systems.

15.8 Professional Liability

The Owner's Project Manager shall maintain professional liability insurance covering errors and omissions and negligent acts of the Owner's Project Manager and of any person or entity for whose performance the Owner's Project Manager is legally liable at all times while services are being performed under this Contract. Certificates of professional liability insurance evidencing such coverage shall be provided to the Owner on or before the effective date of this Contract and for a period of at least six years after

the earlier of: (1) the date of official acceptance of the completed Project by the Owner; (2) the date of the opening of the Project to public use; (3) the date of the acceptance by the general contractor of a final pay estimate prepared by the Owner pursuant to M.G.L. chapter 30; or (4) the date of substantial completion of the Construction Contract and the taking of possession of the Project for occupancy by the Owner. The certificates shall indicate a retroactive date that is no later than the effective date of this Contract and a limit of not less than $1,000,000.

In the event that the Owner terminates this Contract at or before the completion of the Feasibility Study/Schematic Design Phase "without cause" as provided in Article 12.3.1; or the Contract term ends pursuant to its own provisions at the completion of the Feasibility Study/Schematic Design Phase and the Contract is not amended to authorize the Owner's Project Manager to perform services for subsequent design phases, Construction Phases and/or Completion Phase; or the Owner otherwise elects not to proceed with the Project beyond the Feasibility Study/Schematic Design Phase, either because the Owner lacks sufficient funding for the Project or because the Authority's Board of Directors does not approve the Project to proceed beyond the Feasibility Study/Schematic Design Phase, the Owner may, subject to the written approval of the Authority, amend this Article 15.8.

15.9 Liability of the Owner's Project Manager

Insufficient insurance shall not release the Owner's Project Manager from any liability for breach of its obligations under this Contract. Without limitation, the Owner's Project Manager shall bear the risk of any loss if its valuable papers insurance coverage is insufficient to cover the loss of any work product covered by this Contract.

15.10 Waiver of Subrogation

To the extent damages are covered by property insurance, the Owner and the Owner's Project Manager waive all rights against each other and against the General Contractor or CM at Risk, Subcontractors, Trade Contractors, Non-Trade Contractors, consultants, agents, and employees of the other for damages caused by fire or other causes of loss, except such rights as they may have to the proceeds of such insurance as set forth in the Owner-Contractor Agreement or the Owner-CM at Risk Agreement. The Owner shall require of the General Contractor or CM at Risk, Subcontractors, Trade Contractors, Non-Trade Contractors Owner's Project Manager, consultants, Subconsultants, and agents and employees, by appropriate agreements, written where legally required for validity, similar waivers each in favor of other parties enumerated herein. The policies shall provide such waivers of subrogation by endorsement or otherwise. A waiver of subrogation shall be effective as to a person or entity even though that person or entity would otherwise have a duty of indemnification, contractual or otherwise, did not pay the insurance premium directly or indirectly, and whether or not the person or entity had an insurable interest in the property damaged.

ARTICLE 16: OWNERSHIP OF DOCUMENTS

16.1 Unless provided otherwise by law, ownership and possession of all information, data, reports, studies, designs, drawings, specifications, materials, documents, models, and any other documentation, product or tangible materials authored or prepared, in whole or in

part, or purchased, obtained, created by the Owner's Project Manager pursuant to this Contract (collectively, the "Materials"), other than the Owner's Project Manager's administrative communications, records, and files relating to this Contract, shall be the sole property of, and shall vest in, the Owner as "works made for hire" or otherwise. The Owner will own the exclusive rights, worldwide and royalty-free, to and in all Materials prepared and produced by the Owner's Project Manager pursuant to this Contract, including, but not limited to, United States and International patents, copyrights, trade secrets, know-how and any other intellectual property rights, and the Owner shall have the exclusive, unlimited and unrestricted right, worldwide and royalty-free, to publish, reproduce, distribute, transmit and publicly display all Materials prepared by the Owner's Project Manager. At the completion or termination of the Owner's Project Manager's services, all original Materials shall be promptly turned over to the Owner.

ARTICLE 17: REGULATORY AND STATUTORY REQUIREMENTS

17.1 Truth-in-Negotiations Certificate: If the Owner's Project Manager's fee is negotiated, by signing this Contract, the Owner's Project Manager hereby certifies to the following:

17.1.1 Wage rates and other costs used to support the Owner's Project Manager's compensation are accurate, complete, and current at the time of contracting; and

17.1.2 The Contract price and any additions to the Contract may be adjusted within one year of completion of the Contract to exclude any significant amounts if the Owner determines that the fee was increased by such amounts due to inaccurate, incomplete or non-current wage rates or other costs.

17.2 The person signing this Contract certifies, as a principal or director of the Owner's Project Manager, that the Owner's Project Manager has not given, offered or agreed to give any person, corporation, or other entity any gift, contribution or offer of employment as an inducement for, or in connection with, the award of this Contract; no consultant to or Subconsultant for the Owner's Project Manager has given, offered or agreed to give any gift, contribution or offer of employment to the Owner's Project Manager, or to any other person, corporation, or entity as an inducement for, or in connection with, the award to the Owner's Project Manager or Subconsultant of a contract by the Owner's Project Manager; and no person, corporation or other entity, other than a bona fide full-time employee of the Owner's Project Manager, has been retained or hired by the Owner's Project Manager to solicit for or in any way assist the Owner's Project Manager in obtaining this Contract upon an agreement or understanding that such person, corporation or other entity be paid a fee or other consideration contingent upon the award of this Contract .

17.3 Revenue Enforcement and Protection Program (REAP): Pursuant to Massachusetts General Laws, Chapter 62C, Section 49A, the undersigned certifies under the penalties of perjury that to the best of his/her knowledge and belief that the Owner's Project Manager and the principals thereof are in compliance with all laws of the commonwealth relating to taxes, reporting of employees and contractors, and withholding and remitting child support.

17.4 Interest of Owner's Project Manager: The Owner's Project Manager hereby certifies that it is in compliance with the provisions of General Laws Chapter 268A whenever

applicable. The Owner's Project Manager covenants that 1) he/she presently has no financial interest and shall not acquire any such interest direct or indirect, which would conflict in any manner or degree with the services required to be performed under this Contract or which would violate M.G.L. Chapter 268A, as amended from time-to-time; 2) in the performance of this Contract, no person having any such interest shall be employed by the Owner's Project Manager; and 3) no partner or employee of the firm is related by blood or marriage to any officer, official, or employee of the Owner, unless approved by the State Ethics Commission.

17.5 Equal Opportunity: The Owner's Project Manager shall not discriminate in employment against any person on the basis of race, color, religion, national origin, sex, sexual orientation, age, ancestry, disability, marital status, veteran status, membership in the armed forces, presence of children, or political beliefs. The Owner's Project Manager shall comply with all provisions of Title VI of the Civil Rights Act of 1964 and M.G.L c.151B.

17.6 Certification of Non-Collusion: The Owner's Project Manager certifies under penalties of perjury that its proposal has been made in and submitted in good faith and without collusion or fraud with any other person. As used in this certification, the word "person" shall mean any natural person, business, partnership, corporation, union, committee, club, or other organization, entity, or group of individuals.

17.7 Governing Law: This Contract shall be governed by the laws of the Commonwealth of Massachusetts.

17.8 Dispute Resolution: If a dispute arises between the parties related to this Contract, the parties agree to use the following procedures to resolve the dispute: (a) Negotiation. A meeting shall be held between representatives of the parties with decision-making authority regarding the dispute to attempt in good faith to negotiate a resolution of the dispute; such meeting shall be held within fourteen calendar days of a party's written request for such a meeting; (b) Mediation. If the parties fail to negotiate a resolution of the dispute, they shall submit the dispute to mediation as a condition precedent to litigation and shall bear equally the costs of the mediation. The parties shall jointly appoint a mutually acceptable mediator; they shall seek assistance from an independent third party in such appointment if they have been unable to agree upon such appointment within 30 days of the meeting just noted in (a) above; (c) Litigation. If the parties fail to resolve the dispute through mediation, or are unable to convene mediation within 90 days of first attempting to do so, then either party may file suit in accordance with Article 17.9; and (d) This paragraph of dispute resolution provisions shall survive termination of this Contract.

17.9 Venue: Any suit by either party arising under this Contract shall be brought only in the a court of competent jurisdiction in the county where the Project is located. The parties hereto waive any argument that this venue is improper or that the forum is inconvenient.

ATTACHMENT A

PAYMENT SCHEDULE

In consideration of Owner's Project Manager's delivery of Basic Services, the Owner shall pay the Owner's Project Manager on an hourly basis, up to a total fee that shall not exceed $[***insert total fee amount***]. The $[***insert total fee amount***] fee is a cap for Basic Services related to this Contract, and the actual amount paid by the Owner for Basic Services required during the duration of this Contract may be an amount less than $[***insert total fee amount***]. The Owner's Project Manager shall invoice the Owner based on hours worked pursuant to this Contract, according to the hourly rates below and the schedule set forth below. During the course of this Contract, the rates in effect shall not be increased above those delineated in the following table:

Hourly Rate Schedule

Title	Rate/Hr.

The Owner's Project Manager shall perform the Services in accordance with the following Schedule:

Project Phase/Item of Work	Not-to-Exceed Fee	Completion Date
Feasibility Study/Schematic Design Phase		
Design Development/Construction Document/Bidding Phase		
Construction Phase/Final Completion		
Extra Services (Identify by Category)		
Reimbursable Services (Identify by Category)		
Independent Cost Estimates		
Task 8.2.2 – Up to two estimates	$X/per estimate	N/A
Task 8.4.2 – One Estimate	$X/per estimate	N/A